Wind Erosion Susceptibility of the North East CMA

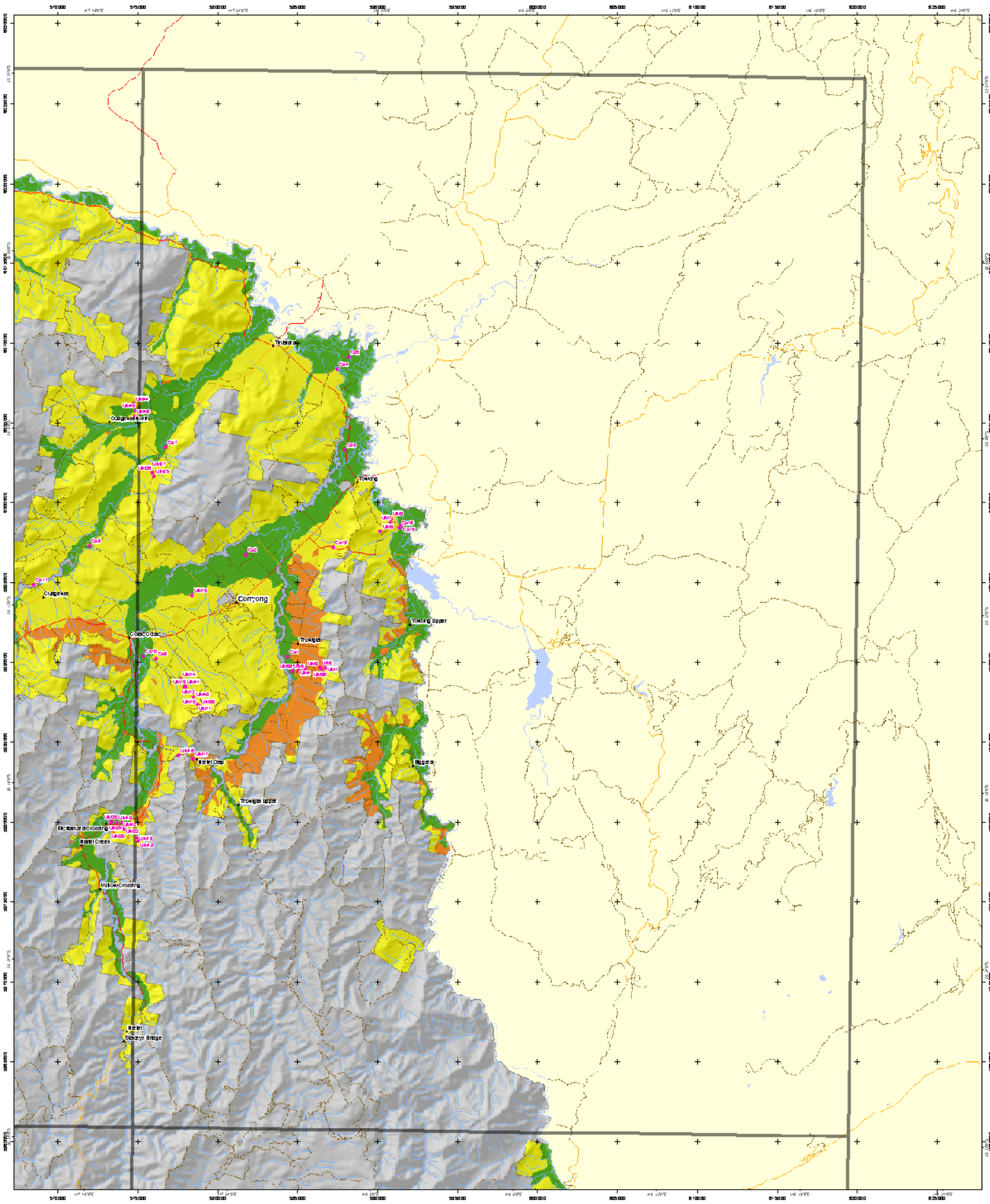

Additional Information
Base data sourced from the NRE Corporate Geospatial Data Library
(1:100,000 scale, there are localised).
Land Capability classes for agriculture have been either those contributing
of soil, landform and climate attributes. Conditions that may also be given to
some of vegetation (highlighted here as an overlay) are those prone areas
before planning and land use decisions regarding land use and land
management.
This map has been produced as part of the pollution report
'A Land Resource Assessment of Parts of the North East CMA'.
This map may be of assistance to you but the State of Victoria and the
employees and agents within the map is offered for utility, fitness or
suitability for any particular purpose and therefore disclaims
all liability for any error, loss or other consequence which may arise from
you relying on any information in this map.
Map produced: June 2002
Project file: ne_wind_susceptibility
© The State of Victoria, Department of Natural Resources & Environment, 2002

Centre for Land Protection Research, Bendigo
Corner Midland Hwy & Taylor St,
Epsom Victoria 3551
(PO Box 1166 Bendigo Delivery Centre 3554)
Ph: (03) 54 36 ****
Fax: (03) 54 36 36
e-mail: clpr@nre.vic.gov.au

Victoria Department of Natural Resources and Environment

Victoria The Place to Be