Wind Erosion Susceptibility of the North East CMA

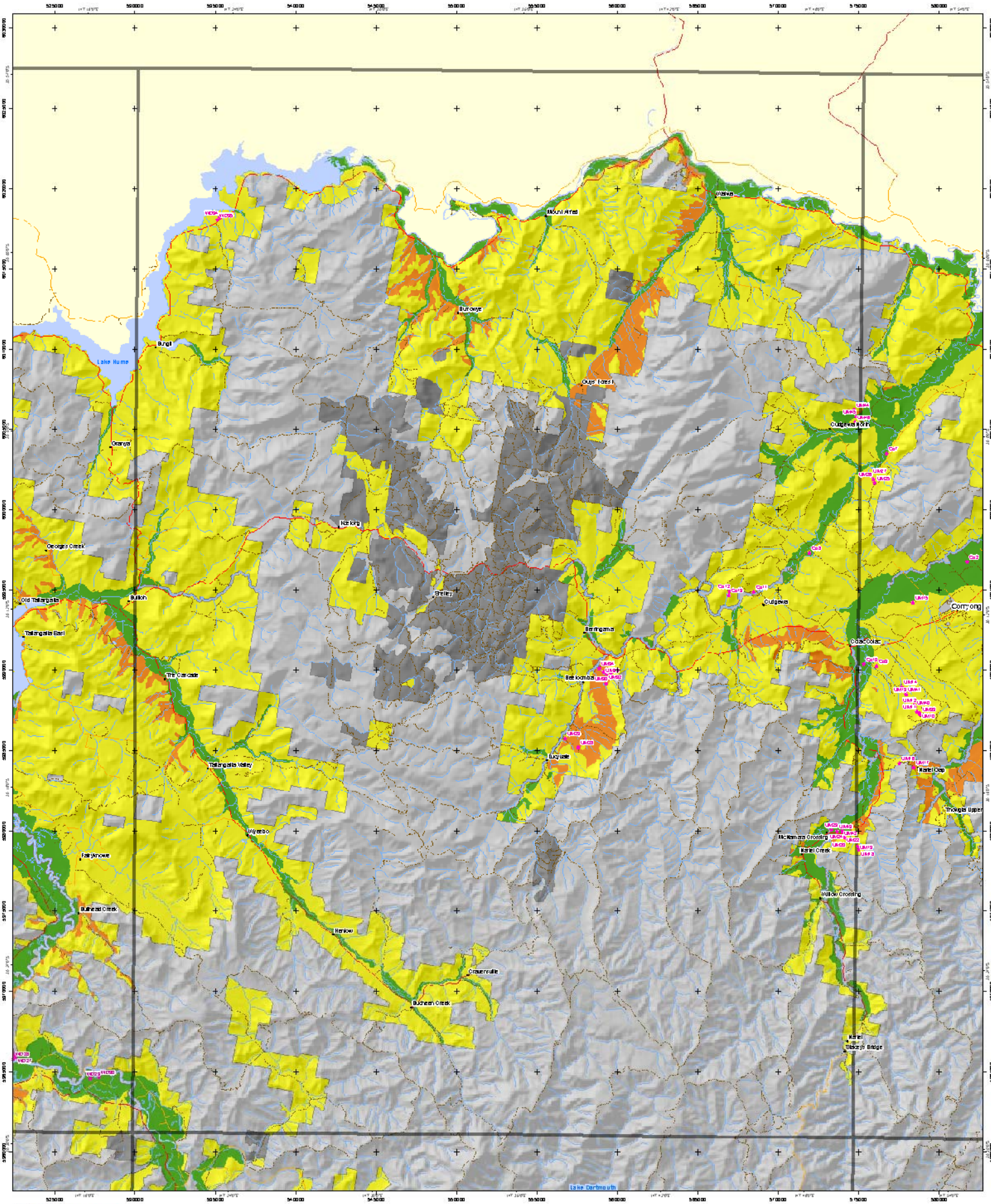

Additional Information
Base data sourced from the NRE Corporate Geospatial Data Library (1:100 000 roads, rivers and localities).
Land Capability classes for agriculture have been either those contributing of soil, landform and climate attributes. Conservation must also be given to areas in vegetation (highlighted here as an overlay) are those prone areas before planning and/or intensive irrigation or land use and land management.
This map has been produced as part of the pilot land use map
© Land Resource Assessment of North East Victoria - 2002 the North East CMA
This map may be of assistance to you but the State of Victoria and its employees do not guarantee that the map is free from any errors, line or omission, appropriate for your particular purposes and therefore disclaims all liability for any error, loss or other consequence which may arise from you relying on any information in this map.
Map produced: June 2002
Project file name: ne_erosion
© The State of Victoria, Department of Natural Resources & Environment, 2002

Contact for Land Protection Research, Bairnsdale:
Corner Hodgson & Taylor St,
Bairnsdale Victoria 3565
(PO Box 1158 Bairnsdale Delivery Centre 3564)
Phone: (03) 5152 6000
Fax: (03) 5152 6010
e-mail: clp@nre.vic.gov.au

Victoria Department of Natural Resources and Environment

- Soil sites
- Freeway
- Highway
- Main road
- Minor road
- Other road
- Main river
- Other river
- Stream
- Water bodies
- Public land
- Softwood plantations on private land

Wind Erosion Susceptibility
- Low
- Low-Moderate
- Moderate
- Moderate-High
- High

N

SCALE 1:100 000

0 1 0.5 0 1 2 3 4 5 6 7 8 9 10

Kilometres

Black numbered crosses are 5000 metre intervals based on Australian Map Grid (AMG) Zone 55
Horizontal datum, Australian Geodetic Datum 1966 (AGD66)
Transverse Mercator Projection

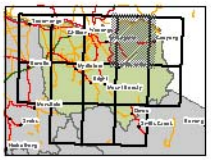

Victoria The Place to Be