Soil-Landform Units of the North East CMA

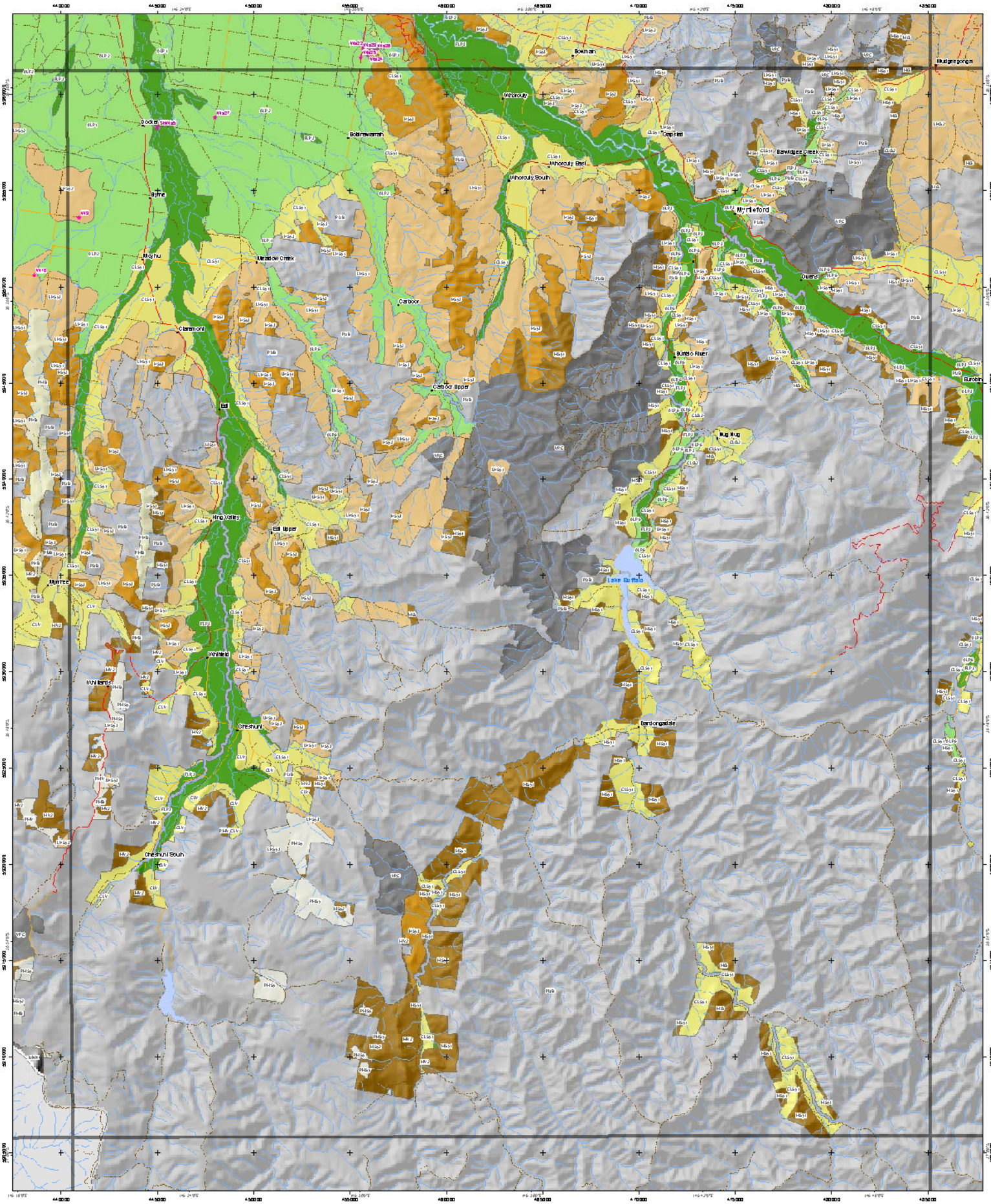

Additional Information
Base data sourced from the NRE Corporate Geospatial Data Library (1:100,000 scale, there are localised).
Land Capability classes for agriculture have been either those contributing at scale, transformed or climate attributes. Confidence levels can be higher or lower in vegetation (highlighted here as an overlay) are those prone since before grazing and alters are used in regards to land use and land management.
This map has been produced as part of the pilot land use mapping for the North East CMA.
© Land Resource Assessment of North East Victoria - 2002 the North East CMA.
This map may be of assistance to you but the State of Victoria and its employees and agents make no representations or warranties of any kind or fitness for any particular purpose and therefore disclaim all liability for any error, loss or other consequence which may arise from reliance on any information in this map.
Map produced: June 2002
Project file: ne_map_a.apr.mxd
© The State of Victoria, Department of Natural Resources & Environment, 2002

Contact for Land Protection Research, Bendigo
Certificate Irvy & Taylor St,
Epsom Victoria 3551
PO Box 1166 Bendigo Delivery Centre 3554
Ph: (03) 54 36****
Fax: (03) 54 36 3**
e-mail: cpr@nre.vic.gov.au

Soil sites
Freeway
Highway
Main road
Minor road
Other road
Main river
Other river
Stream
Water bodies
Public land
Softwood plantations on private land

Flood Plain	Alluvial	Colluvial	Low Hills	Hills	Mountains	Hill Plateaus
FLP1	ALF1	CLG1	LHG1	HB	MG	PHB
FLP2	ALF2	CLG2	LHG2	HG1	MGs	PHGs
FLP3	ALP1	CLGs	LHSy1	HG2	MSs1	PHSy
	ALP2	CLSs	LHSy2	HG3	MSs2	Mountain Plateaus
	ALP3	CLSy1	LHSy3	HG4	MSy1	PMB
	ALP4	CLSy2	LHSy4	HGs	MSy2	PMSs
	ALP5	CLSy3		HSs1	MV1	PMSy
	ALP6	CLSy4		HSs2	MV2	PMV
		CLSy5		HSs3		
		CLV		HSy1		
				HSy2		
				HSy3		

N

SCALE 1:100 000

1 0.5 0 1 2 3 4 5 6 7 8 9 10

Kilometres

Black numbered crosses are 5000 metre elevations based on Australian Map Grid (AMG) Zone 55
Horizontal datum, Australian Geodetic Datum 1966 (AGD66)
Transverse Mercator Projection

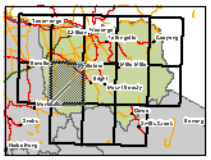

Victoria
Department of Natural Resources and Environment

Victoria The Place to Be