Wind Erosion Susceptibility of the North East CMA

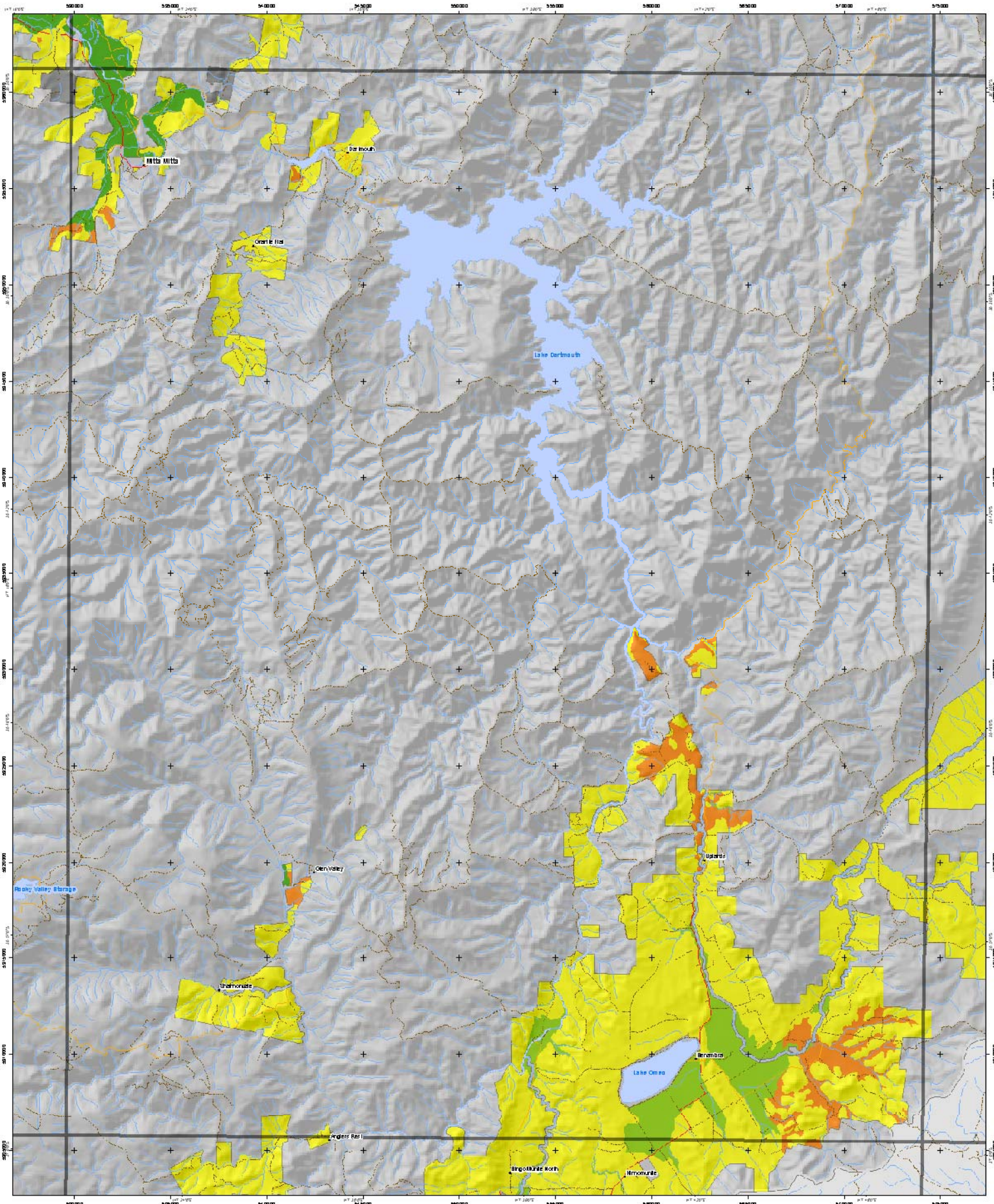

Additional information
Base data sourced from the NRE Corporate Geospatial Data Library
(+100,000 roads, rivers are localised).
Land Capability classes for agriculture have been either those contributing
of soil, landform and climate attributes. Combinations may also be higher in
areas (eg wetter (highlighted here as an overlay) are flood prone areas
before planning and other areas will require land use and land
management.
This map has been produced as part of the pilot land use mapping
for Land Resource Assessment of Priority Land within the North East CMA.
This map may be of assistance to you but the State of Victoria and the
employees accept no responsibility for the map. Where for any time or
for a specific purpose for your particular purpose and therefore disclaims
all liability for any error, loss or other consequence which may arise from
you relying on any information in this map.
Map produced: June 2002
Project file: ne_wind_erosion
© The State of Victoria, Department of Natural Resources & Environment, 2002
Contractor: Land Protection Research, Bendigo
Contributors: Ivey & Taylor Sq
Epsom Victoria 3551
(PO Box 1166 Bendigo Delivery Centre 3554)
Phone: (03) 54 ****
Fax: (03) 54 38 36
e-mail: clpr@mcn.vic.gov.au

Soil sites
Freeway
Highway
Main road
Minor road
Other road
Main river
Other river
Stream
Water bodies
Public land
Softwood plantations on private land

Wind Erosion Susceptibility
- Low
- Low-Moderate
- Moderate
- Moderate-High
- High

N
SCALE 1:100 000
1 0.5 0 1 2 3 4 5 6 7 8 9 10
Kilometres

Black numbered crosses are 5000 metre intervals based on Australian Map Grid (AMG) Zone 55
Horizontal datum, Australian Geodetic Datum 1966 (AGD66)
Transverse Mercator Projection

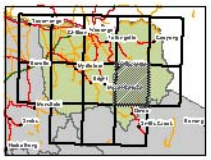

Victoria Department of Natural Resources and Environment

Victoria The Place to Be