Soil-Landform Units of the North East CMA

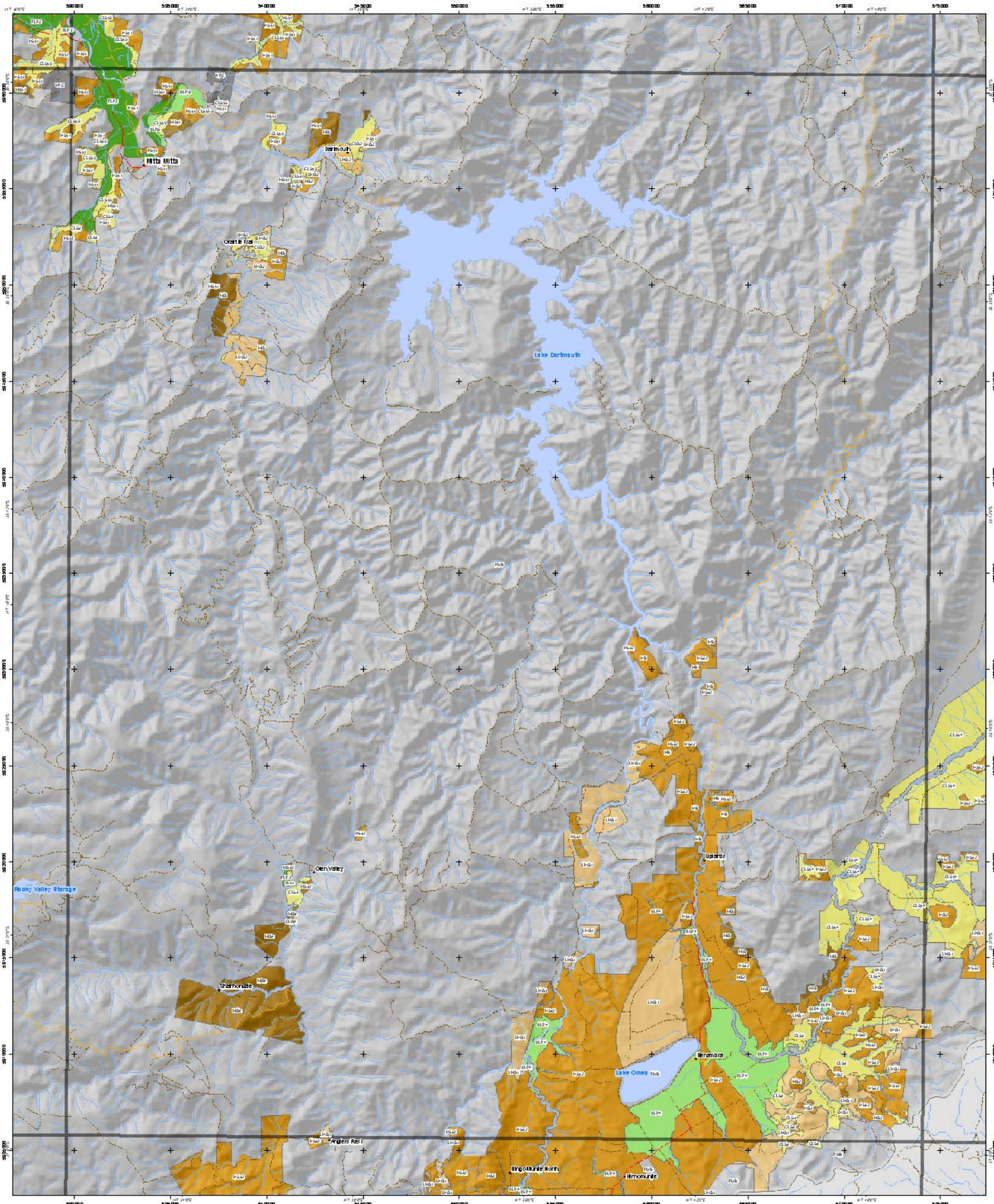

Additional information
Based on soil data from the NRE Corporate Geospatial Data Library (ver 06/06/02), there are localities).
Land Capability classes for agriculture have been either those contributing of soil, landform and climate attributes. Combinations may also be given to represent vegetation (highlighted here as an overlay) are those prone areas below planning and allow an easier regards to land use and land management.
This map has been produced as part of the pilot land use mapping for Land Resource Assessment of Eastern Victoria within the North East CMA.
This map may be of assistance to you but the State of Victoria and its employees and agents make no representations or warranties as to the reliability, appropriate for your particular purpose and therefore disclaim all liability for any error, loss or other consequence which may arise from you relying on any information in this map.
Map produced: June 2002
Project file: ne_gp_map_v1.apr.mxd
© The State of Victoria, Department of Natural Resources & Environment, 2002
Contact for Land Protection Research, Bairnsdale:
Centre for Land Protection Research, Bairnsdale
Cnr Macleans Way & Taylor St,
Bairnsdale Victoria 3565
PO Box 3100 Bairnsdale Delivery Centre 3564
Phone: (03) 5152 0500
Fax: (03) 5152 0500
e-mail: clpr@nre.vic.gov.au

Soil sites
Freeway
Highway
Main road
Minor road
Other road
Main river
Other river
Stream
Water bodies
Public land
Softwood plantations on private land

Flood Plain Alluvial	Colluvial	Low Hills	Hills	Mountains	Hill Plateaus
FLP1	ALF1	CLG1	LHS1	HB	MG	PHB
FLP2	ALF2	CLG2	LHS2	HG1	MGs	PHGs
FLP3	ALP1	CLGs	LHSy1	HG2	MSs1	PHSy
	ALP2	CLSs	LHSy2	HG3	MSs2	Mountain Plateaus
	ALP3	CLSy1	LHSy3	HG4	MSy1	PMB
	ALP4	CLSy2	LHSy4	HGs	MSy2	PMSs
	ALP5	CLSy3		HSs1	MV1	PMSy
	ALP6	CLSy4		HSs2	MV2	PMV
		CLSy5		HSs3		
		CLV		HSy1		
				HSy2		
				HSy3		

N
SCALE 1:100 000
1 0.5 0 1 2 3 4 5 6 7 8 9 10
Kilometres
Black numbered crosses are 5000 metre intervals based on Australian Map Grid (AMG) Zone 55
Horizontal datum, Australian Geodetic Datum 1966 (AGD66)
Transverse Mercator Projection

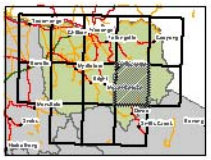

Victoria Department of Natural Resources and Environment

Victoria The Place to Be