Soil-Landform Units of the North East CMA

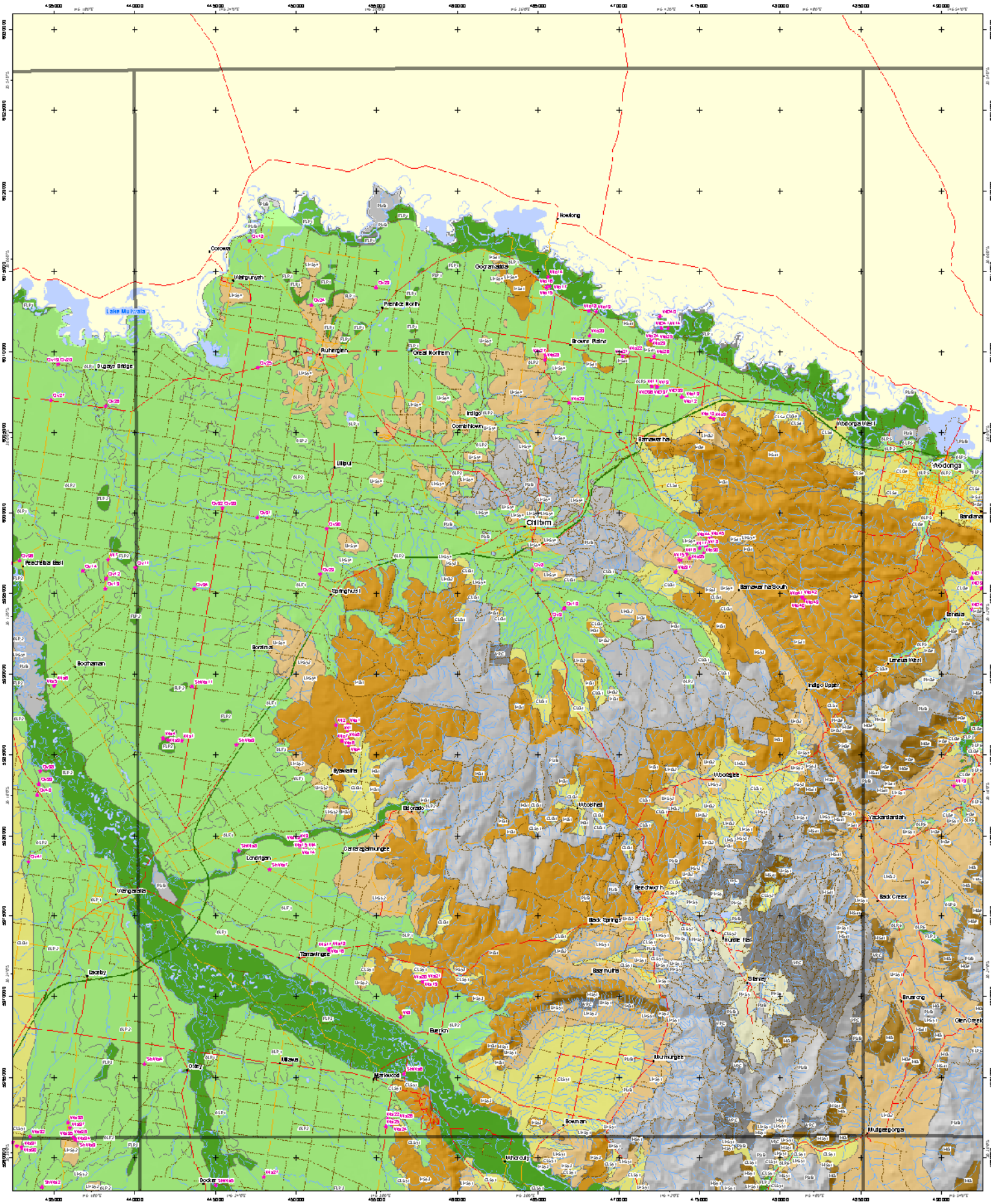

Additional information
Base data sourced from the NRE Corporate Geospatial Data Library (ftp://ftp.dse.vic.gov.au/pub/).
Land Capability classes for agriculture have been estimated from a combination of soil, landform and climate attributes. Confidence levels can be higher in some areas regardless (highlighted here as an overlay) are those prone to erosion, waterlogging and salinity requiring extra care in land management.
This map has been produced as part of the pilot land use mapping for the Land Resource Assessment of North East Victoria (LRA-NEV) project.
This map may be of assistance to you but the State of Victoria and its employees and agents make this map available for a fee or free of charge, expressly for your particular purposes and therefore disclaim all liability for any error, loss or other consequence which may arise from your relying on any information in this map.
Map produced: June 2002
Project file name: nge_name_map.apr
© The State of Victoria, Department of Natural Resources & Environment, 2002

Contact for Land Protection Hotsearch, Bendigo
Corbett Lane Irwin & Taylor St,
Epsom Victoria 3551
(PO Box 1166 Bendigo Delivery Centre 3554)
Ph: (03) 54 36 ****
Fax: (03) 54 36 ****
email: clp@nre.vic.gov.au

Department of Natural Resources and Environment

Soil sites
Freeway
Highway
Main road
Minor road
Other road
Main river
Other river
Stream
Water bodies
Public land
Softwood plantations on private land

Flood Plain Alluvial	Colluvial	Low Hills	Hills	Mountains	Hill Plateaus
FLP1	CLG1	LHG1	HB	MG	PHB
FLP2	CLG2	LHG2	HG1	MGs	PHGs
FLP3	CLGs	LHSy1	HG2	MSs1	PHSy
ALF1	CLSs	LHSy2	HG3	MSs2	Mountain Plateaus
ALF2	CLSy1	LHSy3	HG4	MSy1	PMB
ALP1	CLSy2	LHSy4	HGs	MSy2	PMSs
ALP2	CLSy3		HSs1	MV1	PMSy
ALP3	CLSy4		HSs2	MV2	PMV
ALP4	CLSy5		HSs3		
ALP5	CLV		HSy1		
ALP6			HSy2		
			HSy3		

N
SCALE 1:100 000
1 0.5 0 1 2 3 4 5 6 7 8 9 10
Kilometres

Black numbered crosses are 5000 metre intervals based on Australian Map Grid (AMG) Zone 55
Horizontal datum, Australian Geodetic Datum 1966 (AGD66)
Transverse Mercator Projection

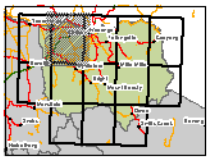

Victoria The Place to Be